LAR DECORUM

Interior design

Discovers the art of Interior transformation

What is Interior Design?

Interior design refers to the art and science of enhancing the interior of a building to create a more aesthetically pleasing, functional, and comfortable environment for the people using the space.

WHAT WE DO?

As one of the most trusted and creative interior designs in Trivandrum, we provide all kinds of solutions that help you to transform your space into something inspiring,elegant and deeply personal. Our team gives the correct solution for the customer to solve the problems with their concept. We work to fully ensure every space is beautiful and creative.

We build custom furniture with quality materials according to the size and style required and work closely with clients to understand their needs. Our team contributes their best effort to satisfy the customer's needs.

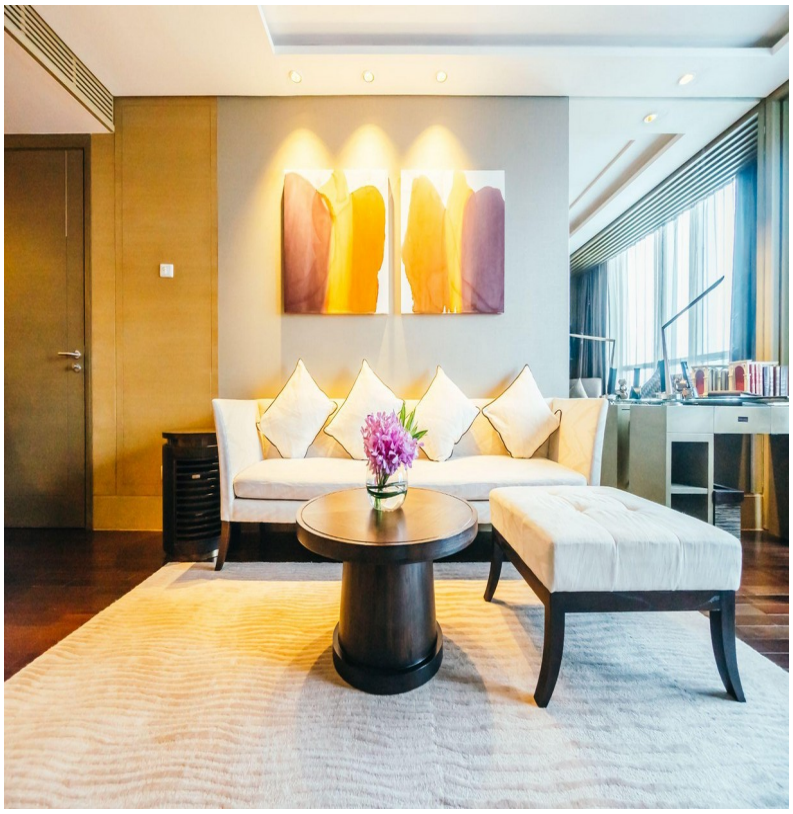

Our designs are open, well-visible and filled with natural light.
We provide home construction,commercial construction,interior designing,home maintenance,home renovation and contracting services. At the heart of everyone we do this as detailed work , excellence and client satisfaction.

Space Planning: Arranging furniture, fixtures, and layout to maximize usability.

Color and Lighting: Choosing the right colors and lighting to create mood and style.

Furniture and Decor: Selecting furniture, art, fabrics, and decorative elements that match the design theme.

Materials and Finishes: Picking materials (like wood, metal, textiles) and finishes (like matte, glossy) that complement the design.

Style and Theme: Working within a specific design style (e.g., modern, traditional, minimalist, bohemian).

Functionality: Ensuring the space supports the needs and lifestyle of the users (like storage, flow, safety)

TRENDS WE FOLLOW IN 2025

INTRODUTION

As we are going through 2025, we ‘LAR DECORUM’one of the interior design in Trivandrum,gives every customer a satisfaction about our designs. We reflects a balance by blending modern techniques towards
it’s traditionally charm, modern or cozy apartments.

Lively Colors for Stylish Spaces

After many years of using mostly soft neutrals like tan and grey, are the colors used by designers. In 2025, color is making a strong return by choosing bright and mood-lifiting colors.

Some popular colors this year are:

- **Digital lavender** – a soft purple that feels calm and creative.
- **Burgundy and aubergine** – dark reds and purples that feel warm and romantic.
- **Cool ochres and terracottas** – earthy tones that remind people of deserts and ancient buildings.
- **Deep blue and teals** – strong colors that add depth and drama.

Biophilic Design and Nature-Inspired Interiors

One of the most strongest ongoing trends is biophilic design,which reconnected people with nature through architecture and interior spaces.Interiors now create with integrate natural materials like stone,wood,clay and cork.Vertical gardens,crafting, living walls and even indoor water are the common features in 2025.

The goal is to create a nature-infused atmosphere and calming space that improves mood and productivity.They also opting for organic layouts, plenty of natural light through large windows.

Sculptural and Statement Furniture

In 2025 furniture is becoming more than it’s functional its not about function but its also about art and creativity.Sculptural shapes are mostly populate in this year. Like rounded chairs, coffee tables, sculptural and curved sofas.

Texture as a Key Design Element

More than ever, home interiors in 2025 are rich in look and feel good. Designers use texture to make rooms feel more comfortable and interesting.
Most of the walls are covered in textured paint, artisanal plaster finishes or fabric panels.

Personalized, Collected Interiors

This trend is a response to the overly polished, impersonal designs of the past. People now want homes that feel comforting and real.It's about transforming your living space into a reflection of your personality, rather than replicating someone else's style.

People are curating their spaces with a mix of:

- Heirloom items and family pieces.
- Art and craft from local makers.
- Travel souvenirs and vintage finds.

Mirrors and Reflective Surfaces

Reflective elements are being used to enhance light, elegance. Large mirrors often antique or artistically shaped are making a bold comeback. They're used not just for utility, but as statement design pieces that amplify natural light and create visual illusions.

CONCLUSION

At 2025 Interior design is less about trends and more about intention. The shift is toward living environments that feel good, do good, and express who we are. Whether it's through sustainable choices, personalized decor, or technology-enhanced convenience, this year's interiors are about creating spaces with emotion.